

ROAD INDEX

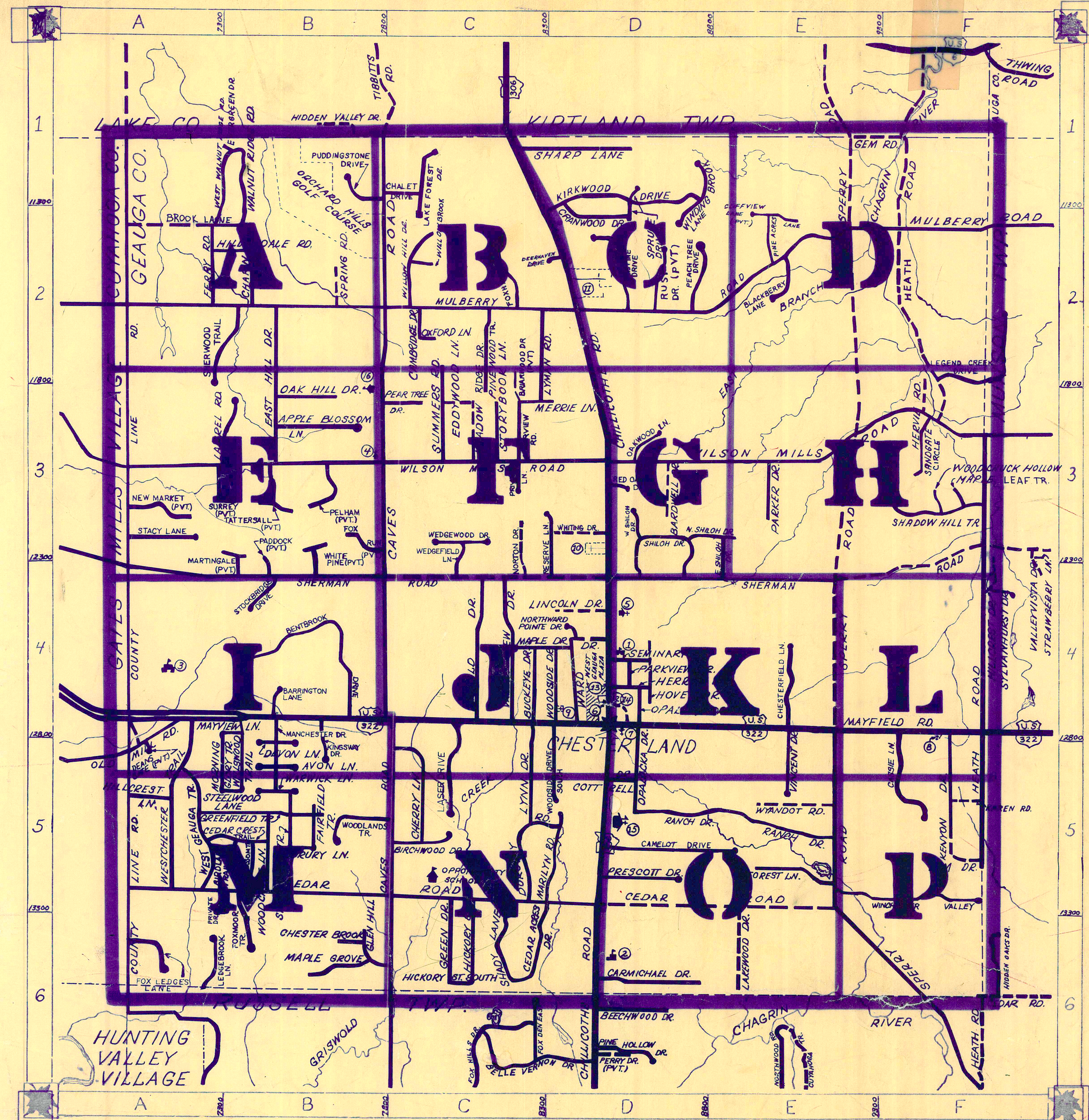

| | | | | | |
|----------|---|--|----------|---|--|
| A | APPLE BLOSSOM LANE AVON LANE | B3 B5 | I | SANDGATE CIRCLE SEMINARY LANE SHADOW HILL TRAIL SHADY LANE | F3 F4 F5 F6 |
| B | BARKWELL DRIVE BARRINGTON LANE BENTBROOK DRIVE BIRCHWOOD DRIVE BIRLAND TRAIL BLACKBERRY LANE BROOK LANE BUCKEYE DRIVE BRIARWOOD DRIVE (PVT) | D3 B4 B4 B5 B5 A3 A3 C2 | J | SHERMAN ROAD SHERWOOD TRAIL SHILOH DRIVE SPERRY ROAD SPRING BLOSSOM TRAIL SPRING ROAD SPRUCE DRIVE | A4 B2 D1 FE B5 B2 |
| C | CAMBRIDGE DRIVE CAMELOT DRIVE CARNICHAEL DRIVE CASSIE LANE CAVES ROAD CEDAR ACRES DRIVE CEDAR CREST TRAIL CEDAR ROAD CHALET DRIVE CHAGRIN STREET CHERRY LANE CHESTER BROOK CHESTERFIELD LANE CHILLICOTHE ROAD CLEARVIEW ROAD CLIFFVIEW LANE (PVT) COTTRELL DRIVE COURT LINE ROAD CRANWOOD DRIVE | C2 D5 F3 B1 B6 B6 A5 C1 C1 C5 B4 E4 C1-D6 C3 D5 A1-B5 D2 | K | KAREN ROAD KENTON DRIVE KIM DRIVE KINGSWAY DRIVE KIRKWOOD DRIVE KRISTINE DRIVE | F5 F5 F5 B4, B5 D1 D2 |
| D | DEANS GATE (PVT) DEERHAVEN DRIVE DECON LANE DOROTHY ROAD DRURY LANE | A5 B6 B6 B6 | L | LAKE FOREST DRIVE LAKEWOOD DRIVE LASER DRIVE LAUREL ROAD LEDGEBROOK LANE LEGEND CREEK DRIVE LINCOLN DRIVE LYMAN ROAD LYNN DRIVE | C1 E6 C4,5 B3 A6 F7 D4 C2 C5 |
| E | EAST HILL DRIVE EAST SHILOH DR EYEWORTH WHITE DRIVE EYEWORTH DRIVE | B3 D3 B1 | M | MANCHESTER DRIVE MAPLE DRIVE MAPLE GROVE MAPLE LEAF TRAIL MARTIN ROAD MARTINGALE (PVT) MAYFIELD ROAD MAYVIEW LANE MEADOW RIDGE DRIVE MERRIE LANE MORNING GLORY TRAIL MULBERRY ROAD | B4 C4 B6 F3 D5 B3 A4-24 C3 C5 A2-F2 |
| F | FAIRFIELD TRAIL FERRY ROAD FOREST LANE FOX LAKE DRIVE FOX LEDGES LANE FOXMOOR TRAIL FOX RUM (PVT) | B5 D3 A6 B6 B6 B6 | N | NEW MARKET (PVT) NORTHWARD WHITE DRIVE NORTON DRIVE | B3 D5 C3 |
| G | GEORGE ROAD GLENN HILL GREEN DRIVE GREENFIELD TRAIL | B9 B9 B9 B9 | O | OAK HILL DRIVE ORANGE LANE OLD MILL ROAD ORLOOKA DRIVE OSWEGO LANE PADDOCK (PVT) PARKER DRIVE PARKVIEW DRIVE PEAR TREE DRIVE PEAR TREE DRIVE PELHAM (PVT) PINE ACRES LANE PINEWOOD TRAIL PRESCOTT DRIVE PRIVACY LANE PUDDINGSTONE DRIVE | B3 B3 A3 C3 C5 B3 C3 D4 C3 D5 C3 B1 |
| H | HAROLD DRIVE HEATH ROAD HENRIK DRIVE HERVIE ROAD HICKORY STREET HICKORY STREET SOUTH HILLCREST LANE HILLENDALE ROAD HOVEY DRIVE | F4 F4 F3 D4 C6 C6 A4 A4 | P | PINE HOLLOW DRIVE PINE HOLLOW (PVT) PINE HOLLOW (PVT) PINE HOLLOW (PVT) | B5 B5 B5 B5 |
| I | INDIAN HOLLOW INDIAN HOLLOW (PVT) INDIAN HOLLOW (PVT) | B5 B5 B5 | Q | QUAKER DRIVE QUAKER DRIVE QUAKER DRIVE | B5 B5 B5 |
| J | JACKSON DRIVE JACKSON DRIVE JACKSON DRIVE | B5 B5 B5 | R | RANCH DRIVE RED OAK DRIVE RESERVE LANE RUST DRIVE (PVT) | B5 B5 C3, C4 D2 |
| K | KENTON DRIVE KENTON DRIVE KENTON DRIVE | B5 B5 B5 | S | SANDGATE CIRCLE SEMINARY LANE SHADOW HILL TRAIL SHADY LANE SHERMAN ROAD SHERWOOD TRAIL SHILOH DRIVE SPERRY ROAD SPRING BLOSSOM TRAIL SPRING ROAD SPRUCE DRIVE STACY LANE STEELWOOD LANE STOCKBROOK DRIVE STORYBOOK LANE STRAFORD TRAIL SUMMERS ROAD SUNNYSIDE (PVT) | F3 F4 F5 F6 A4 B2 D1 FE B5 B2 A3 A3 B4 C3 B6 C3 |
| L | LAKESHORE DRIVE LAKESHORE DRIVE LAKESHORE DRIVE | B5 B5 B5 | T | TATTERSALL (PVT) TATTERSALL (PVT) TATTERSALL (PVT) | B3 B3 B3 |
| M | MAYFIELD ROAD MAYFIELD ROAD MAYFIELD ROAD | B5 B5 B5 | U | UNION ROAD UNION ROAD UNION ROAD | B5 B5 B5 |
| N | NORTHWARD WHITE DRIVE NORTHWARD WHITE DRIVE NORTHWARD WHITE DRIVE | B5 B5 B5 | V | VALLEY VIEW DRIVE VINCENT DRIVE | C4 E5 |
| O | ORANGE LANE ORANGE LANE ORANGE LANE | B5 B5 B5 | W | WALNUT RIDGE ROAD WARD DRIVE VARWICK LANE WEDGEFIELD LANE WEDGEWOOD DRIVE WELLSWOOD TRAIL WESTCHESTER TRAIL WEST GEORGIA TRAIL WEST SHILOH DRIVE WEST WALNUT RIDGE ROAD WHITE PINE (PVT) WHITING DRIVE WILLOWBROOK DRIVE WILLOWBROOK DRIVE WILSON MILLS ROAD WINCHESTER VALLEY WINDING BROOK LANE WOODCHUCK HOLLOW WOODCREST LANE WOODLANDS TRAIL WOODS DRIVE WOODS DRIVE SOUTH WYANOK ROAD | B1 C4 B5 C3, C4 C3 B5 A5 A5 D3 B1 D3 D3 C2 A3, F3 D2 F3 B5 D4 B5 E5 |

CHESTER TOWNSHIP

SCALE: 1" = 2000'

ROBERT L. PHILLIPS,
GEORGIA COUNTY ENGINEER

--- UNPAVED ROAD
 = PAVED ROAD
 +---+ RAILROAD
 --- TOWNSHIP LINE
 --- COUNTY LINE
 --- CORPORATION LINE

① CHESTER ELEMENTARY SCHOOL
 ② WEST GEORGIA HIGH SCHOOL
 ③ HAWKEN SCHOOL
 ④ COMMUNITY CHURCH
 ⑤ CHRIST PRESBYTERIAN CH.
 ⑥ BAPTIST CHURCH
 ⑦ METHODIST CHURCH
 ⑧ ST. ANSLEM CHURCH-SCHOOL
 ⑨ CEMETERY
 ⑩ CEMETERY
 ⑪ CHESTER TOWNSHIP CEM.
 ⑫ ROLLING GREEN MEM. CEM.
 ⑬ CHESTER TOWN HALL
 ⑭ UNITED STATES POST OFFICE
 ⑮ CHESTER VOL. FIRE DEPT.
 ⑯ NORTH VIEW ELEM. SCHOOL

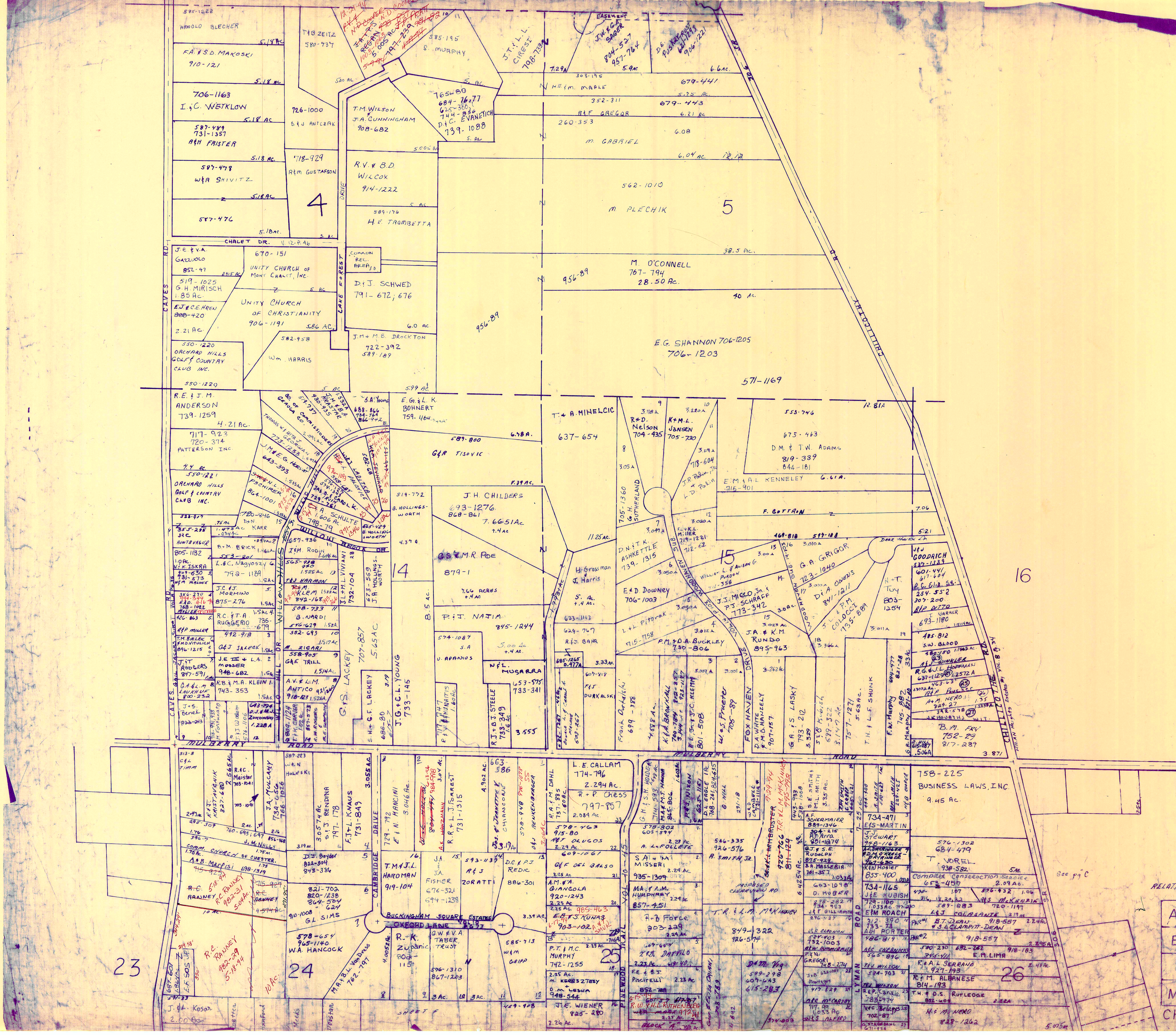

SCALE 1" = 300'
 JANUARY 1, 1998

* Inadequate description

RELATIVE REPRESENTATION

| | | | |
|---|---|---|---|
| A | B | C | D |
| E | F | G | H |
| I | J | K | L |
| M | N | O | P |

CHESTER B

23

24

26

Handwritten notes in red ink:
 R.C. RAINEY
 808-31
 808-31
 5-18-94
 10 AC.

SHEET F

5.0754

LAKE COUNTY

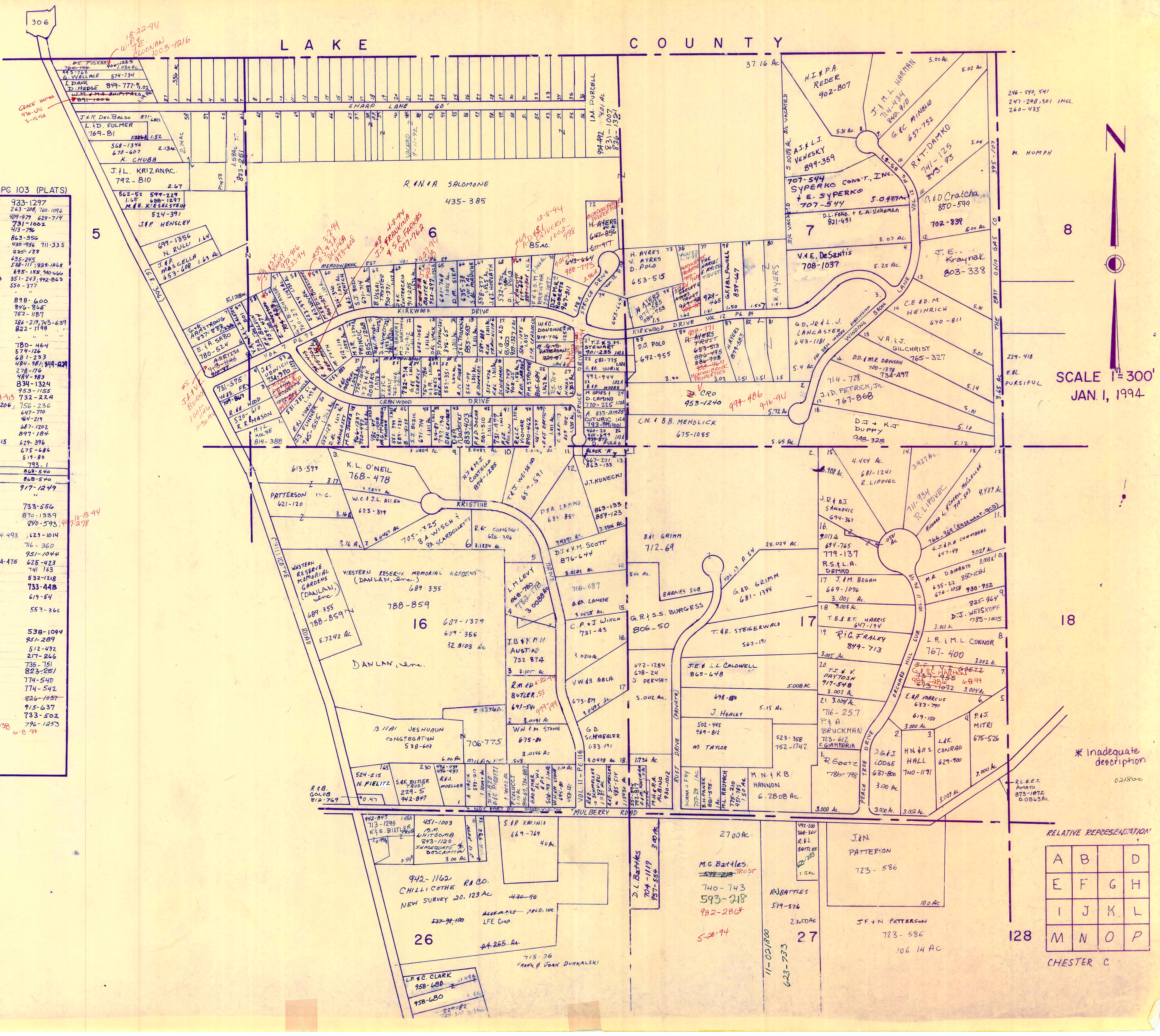

E. SHARP SURVEY VOL 6-PC 103 (PLATS)

| | | |
|----|-------------------------------|-------------------|
| 1 | S. SENN | 923-1297 |
| 2 | D.L. CICCHELLA | 263-208, 760-1096 |
| 3 | J. SALVO | 409-979, 629-714 |
| 4 | A.A. DIADALO | 781-1002 |
| 5 | B.L. HOLDER | 483-786 |
| 6 | F.M. MARRA | 863-356 |
| 7 | A.J. DIBLASIO | 430-956, 711-335 |
| 8 | V.J. IANARO | 926-128 |
| 9 | V. IANARO | 635-245 |
| 10 | B.S. WHITNEY | 588-111, 888-168 |
| 11 | A.B. TAYLOR | 895-155, 900-666 |
| 12 | J.A.T. SKIRO TRUST | 351-243, 942-863 |
| 13 | J.A.M. SMITH | 550-377 |
| 14 | | |
| 15 | S.J. PLA | 898-600 |
| 16 | M.C. KOVACIC | 846-865 |
| 17 | A.M. E. DINARDO | 752-1187 |
| 18 | C.T. G. BREZINIA | 788-219, 743-689 |
| 19 | A.T. O'BRADIN | 822-1188 |
| 20 | | |
| 21 | J.A. MARGELIN | 780-464 |
| 22 | W.J. COOPER | 574-126 |
| 23 | I.F. DUJMOVIC | 681-233 |
| 24 | J.D. BOZIC | 484-781, 849-429 |
| 25 | | 278-776 |
| 26 | | 484-983 |
| 27 | J.B. ADAMS | 834-1324 |
| 28 | M.R. J. KOSLEY | 953-1155 |
| 29 | M.F. RUZIC | 732-224 |
| 30 | C.S. HECKMAN | 756-236 |
| 31 | G.J. M. REESE | 649-730 |
| 32 | G.M. REESE | 484-219 |
| 33 | M.P. NIESE | 487-1202 |
| 34 | P.W. DAVID & L.R. KLAUSS | 897-184 |
| 35 | T.A. McPAUL | 667-515 |
| 36 | | 675-686 |
| 37 | D. WEY | W-20 #38 |
| 38 | D. CORCELLI (E-60) | 793-1 |
| 39 | K.W. HANS & K.L. SMITH (W-40) | 868-540 |
| 40 | K.W. HANS & K.L. SMITH | 868-540 |
| 41 | R.A. CALABRESE | 917-1249 |
| 42 | VACATED #7-11-92 | |
| 43 | H.T.G.J. RACHANSKI | 733-556 |
| 44 | R.L. MLAKAR | 870-1339 |
| 45 | T.R. VERNON | 890-593, 972-278 |
| 46 | D.A. KRAMER | 764-493, 123-1014 |
| 47 | G.W. & S.L. STUMPF | 716-360 |
| 48 | K.A. SCHAUER | 951-1044 |
| 49 | G.L. COX | 784-478, 625-423 |
| 50 | G.D. WANSOR & T.J. TOURF | 741-163 |
| 51 | K.P. GREGOR | 532-1218 |
| 52 | R.P. SHOLTIS | 733-448 |
| 53 | N.A.C. GRASSI | 619-54 |
| 54 | R.A.C. SHISILA | 553-366 |
| 55 | " SHISILA | |
| 56 | J.B. STEBIC | 538-1094 |
| 57 | M.A. & P.J. PETTI | 854-289 |
| 58 | F.C. CARLO | 512-492 |
| 59 | E. SHARP | 217-266 |
| 60 | S.L. SHARP | 735-151 |
| 61 | A.T.G. MULLIKEN | 823-251 |
| 62 | R.G.M. SHARP | 774-540 |
| 63 | E.S. R. KIDDER | 174-542 |
| 64 | G.D. SHARP | 826-1057 |
| 65 | G.D. WHITE | 915-637 |
| 66 | J.A. & D.L. BEAVDRY | 733-502 |
| 67 | T. KECLOVIC | 796-1253 |

SCALE 1"=300'
JAN 1, 1994

* Inadequate description

RELATIVE REPRESENTATION

| | | |
|---|---|---|
| A | B | D |
| E | F | G |
| I | J | K |
| M | N | O |
| P | | |

CHESTER C

L A K E G E M R O A D C O U N T Y

C H A R D O N T O W N S H I P

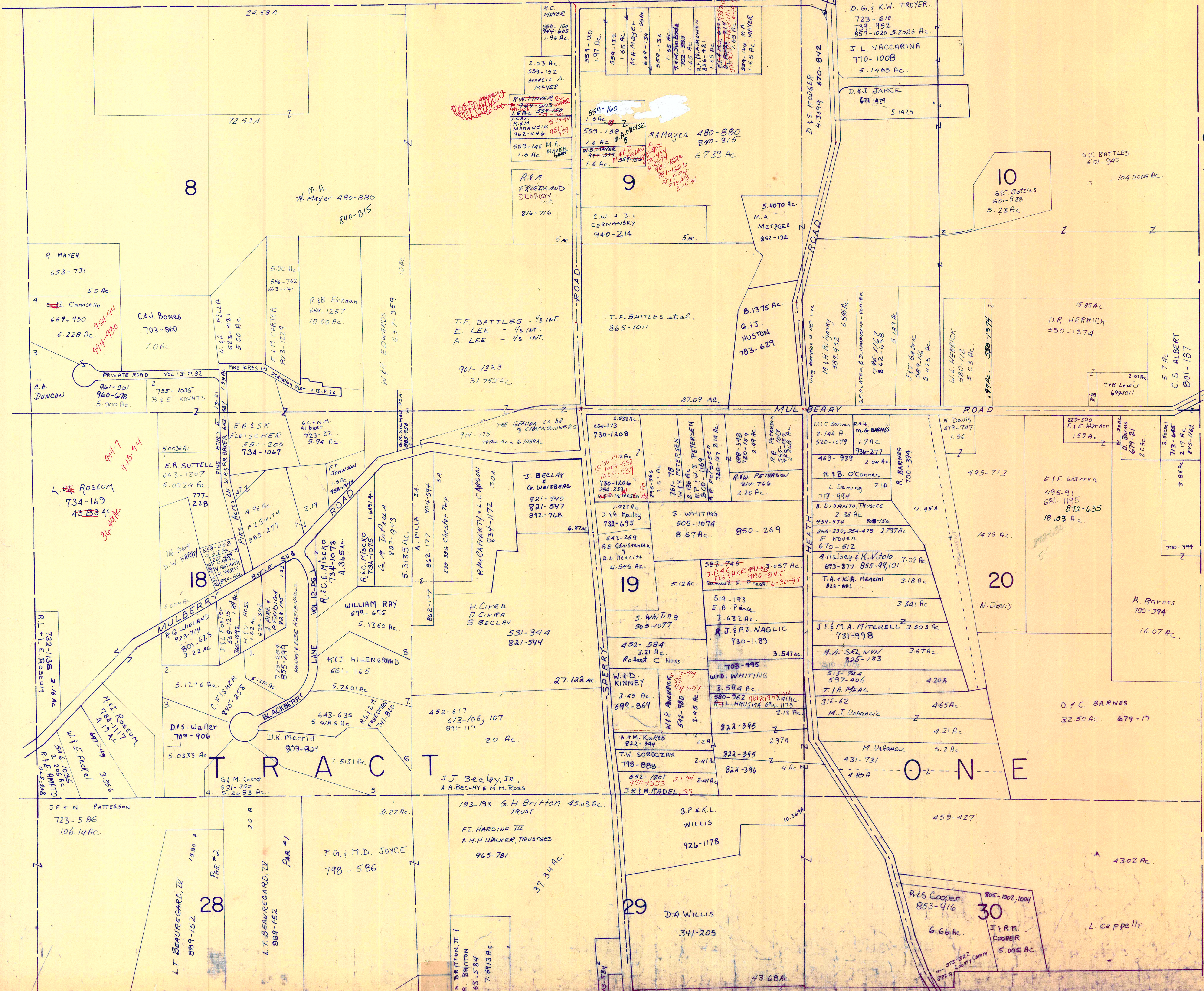

P
T
O
W
N
S
H
I
P
N
O
R
T
H
S
I
D
E

SCALE 1"=300'

* Inadequate description

JANUARY 1, 1994
RELATIVE REPRESENTATION

| | | |
|---|---|---|
| A | B | C |
| E | F | G |
| I | J | K |
| M | N | O |

CHESTER D

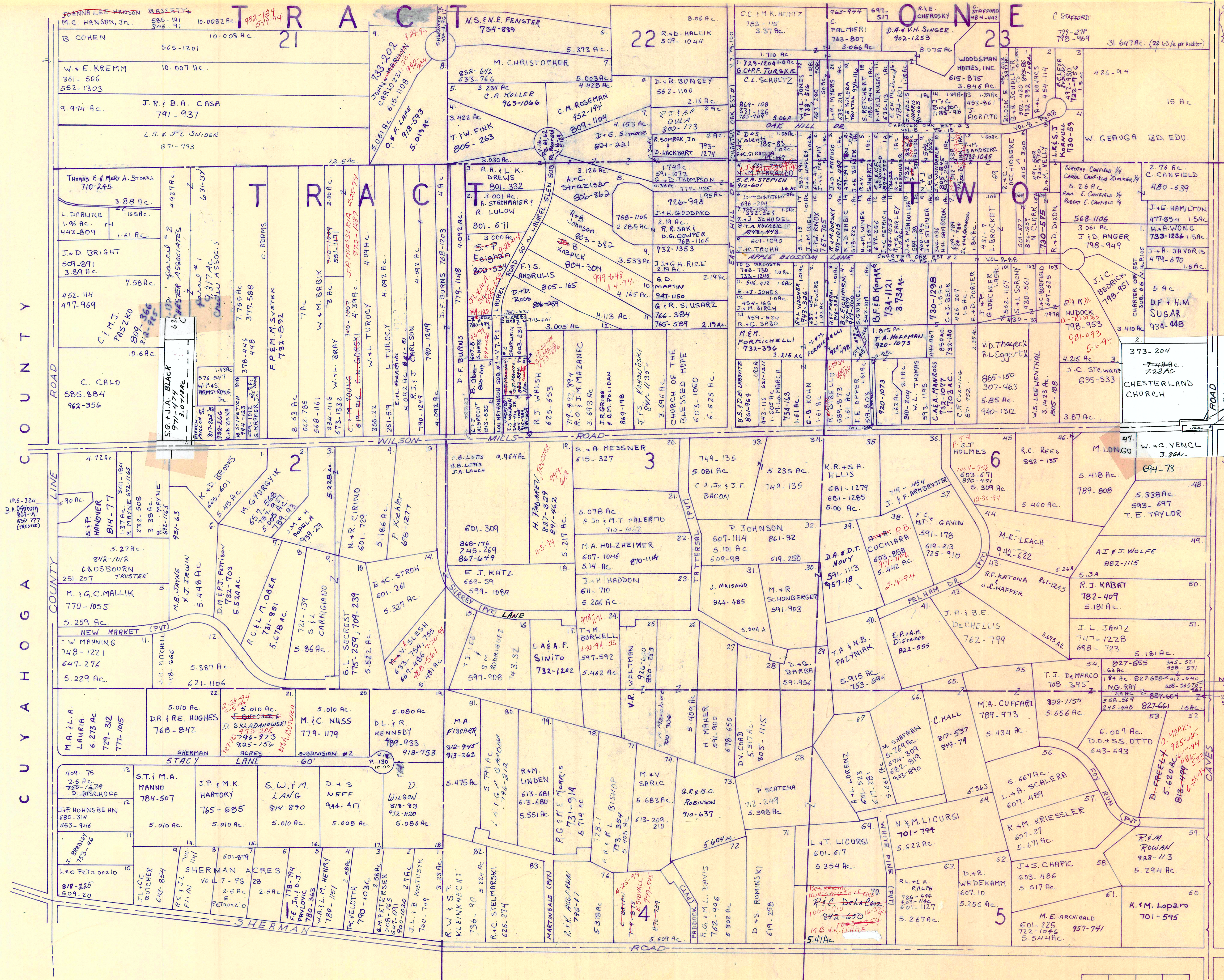

ORC 7/1-25-71/27
 3/1-1-101.7-P.1
 Lou NATHANSONS
 SUB.
 VACATED 5-24-84

SCALE 1"=300'

* Inadequate description

JANUARY 4, 1994
 Relative Representation

| | | | |
|---|---|---|---|
| A | B | C | D |
| E | F | G | H |
| I | J | K | L |
| M | N | O | P |

CHESTER

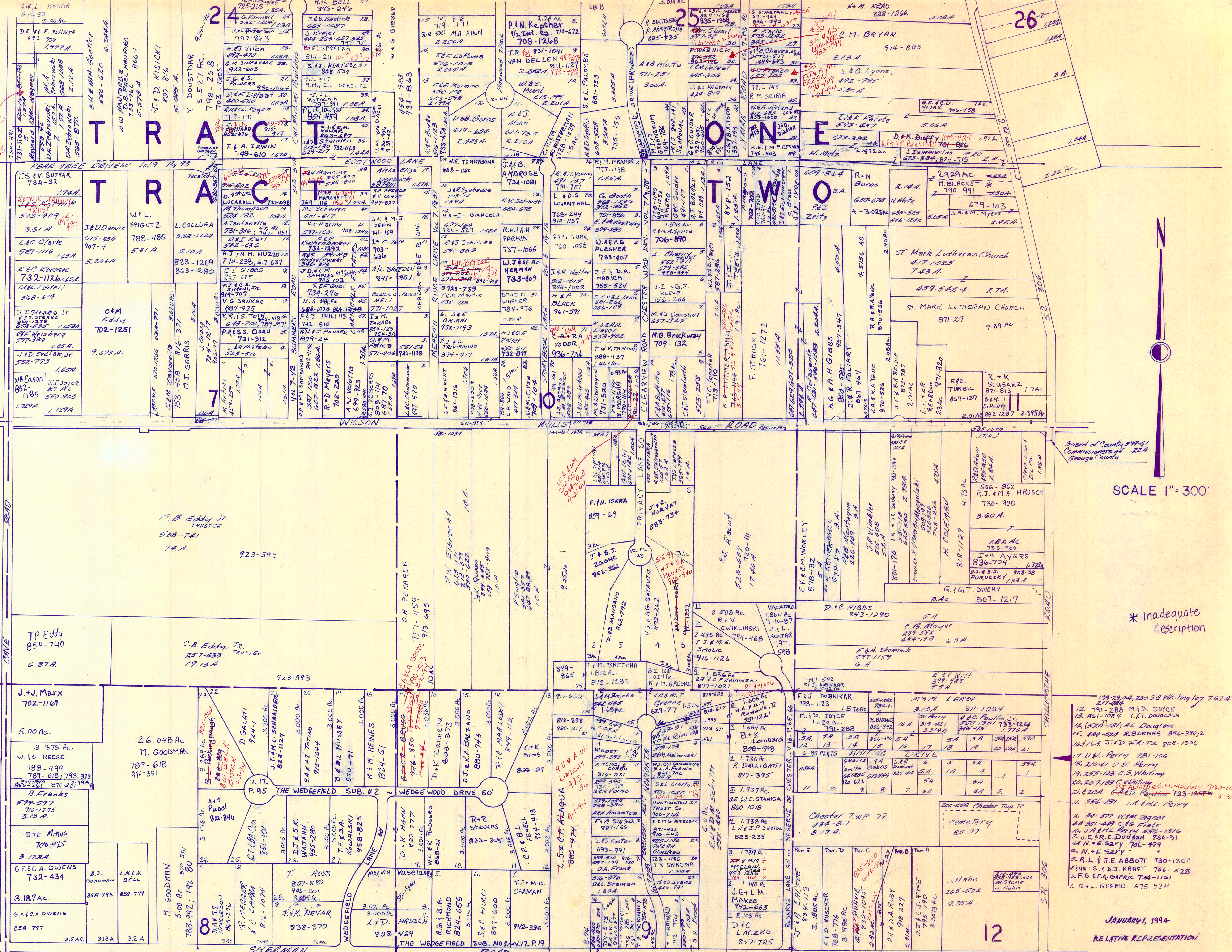

Board of County Commissioners of 22A
Georgia County

SCALE 1" = 300'

* Inadequate description

- 1. 199-23-64-280-56 Whiting 767A
- 2. 791-288 M.D. JOICE
- 3. 801-1084 T.T. DOUGLASS
- 4. (520-181) AL DOUGLASS
- 5. 684-524 R. BARNES 856-392-2
- 6. 141-14 J.D. FRITZ 828-1306
- 7. D.L. Perry 281-106
- 8. 210-41 D.L. Perry
- 9. 255-123 C.S. Whiting
- 10. 157-183 C. Whiting
- 11. 2120A G.A. H. T. M. MALONE 993-1046
- 12. 1257-183 C. Whiting
- 13. 595-291 J.A. H.L. Perry
- 14. 341-571 W.M. Perry
- 15. 351-489 C.G. Perry
- 16. J.A.H.L. Perry 555-1316
- 17. J.E.R.E. DUDASH 734-91
- 18. N.E. Stry 706-429
- 19. R.L.E. J.E. ABBOTT 730-1301
- 20. H.A.S. I.D.J. KRAFT 766-528
- 21. F.G. P.A. GARRIC 734-1151
- 22. G.L. GARRIC 675-524

JANUARY 1, 1994
RELATIVE REPRESENTATION

| | | | |
|---|---|---|---|
| A | B | C | D |
| E | F | G | H |
| I | J | K | L |
| M | N | O | P |

CHESTER F

306

TRACT ONE

SEE MAP "H"

SCALE 1"=300'
JAN. 1, 1990

THE GEauga CO. Bd. of COMMISSIONERS
Wilson Mills Rd.
867-391 = 16AC
867-387 = 19AC
874-168 = 13AC
869-251 = 29AC
879-166 = .44AC
889-35 = 235AC
866-15 = 206AC
873-26 = 131AC
873-29 = 152AC
894-663 = 26AC
861-1145 = 17AC
875-993 = 204AC
875-995 = .04AC
869-449 = .03AC
875-510 = 122AC
879-715 = 138AC

* INADEQUATE DESCRIPTION
JANUARY 1, 1994

RELATIVE REPRESENTATION

| | | | |
|---|---|---|---|
| A | B | C | D |
| E | F | G | H |
| I | J | K | L |
| M | N | O | P |



306

306

12

13

16

CHESTER G

306

306

12

13

16

CHESTER G

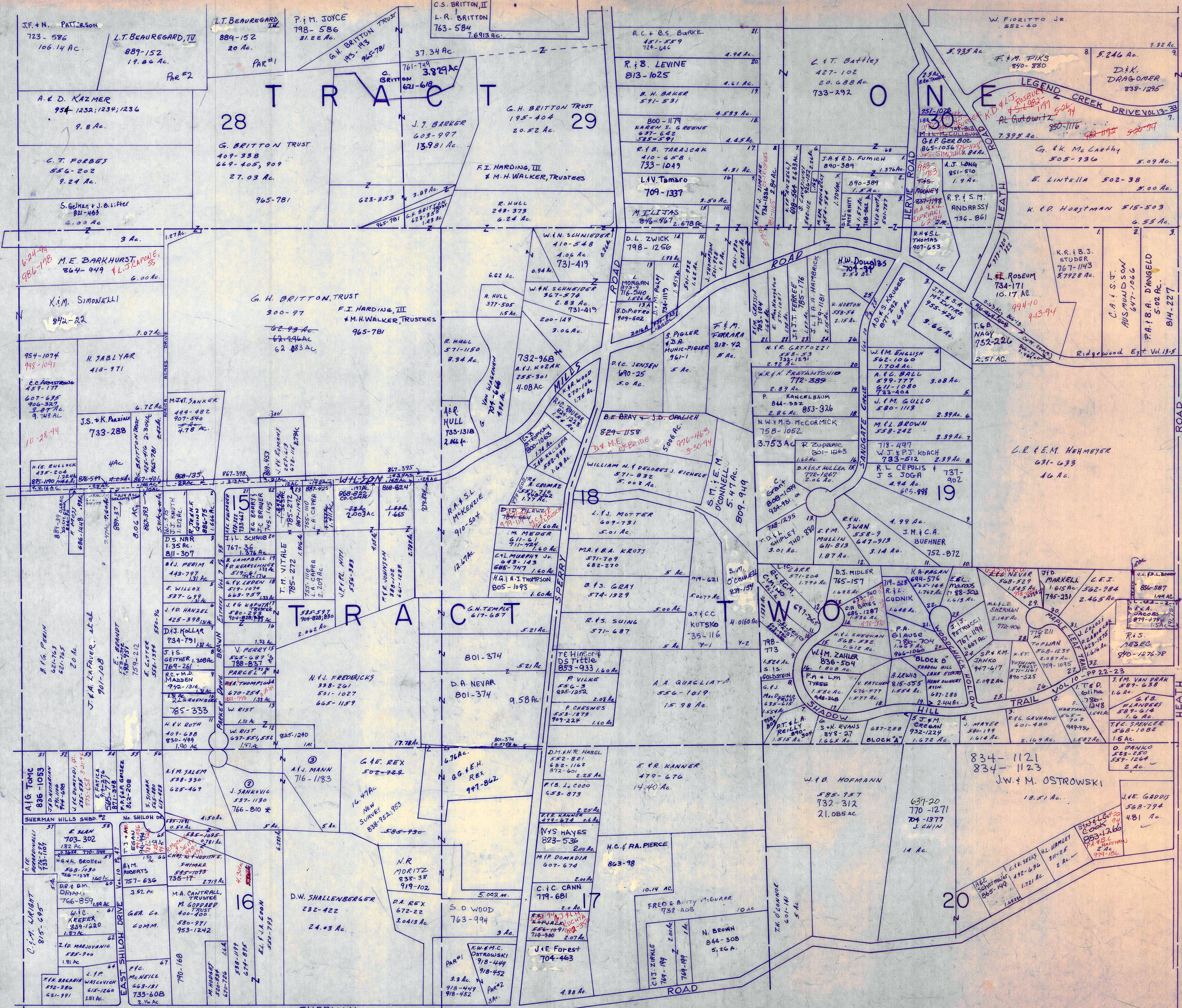

SCALE 1" = 300'

Y.R. GEAUGH Co. COMM.
 W. WILSON MILLS Rd.

| | |
|----------|----------|
| 867-461 | = .166Ac |
| 867-396 | = .634Ac |
| 867-398 | = .238Ac |
| 869-453 | = .21Ac |
| 867-393 | = .10Ac |
| 867-1147 | = .12Ac |
| 868-135 | = .22Ac |
| 876-349 | = .25Ac |
| 875-1170 | = .21Ac |
| 868-824 | = .18Ac |
| 868-822 | = .19Ac |
| 877-424 | = .142Ac |
| 887-39 | = .069Ac |
| 889-37 | = .14Ac |
| 914-179 | = .13Ac |
| 914-833 | = .20Ac |

* Inadequate description

JANUARY, 1994
 RELATIVE REPRESENTATION

| | | | |
|---|---|---|---|
| A | B | C | D |
| E | F | G | H |
| I | J | K | L |
| M | N | O | P |

CHESTER H.

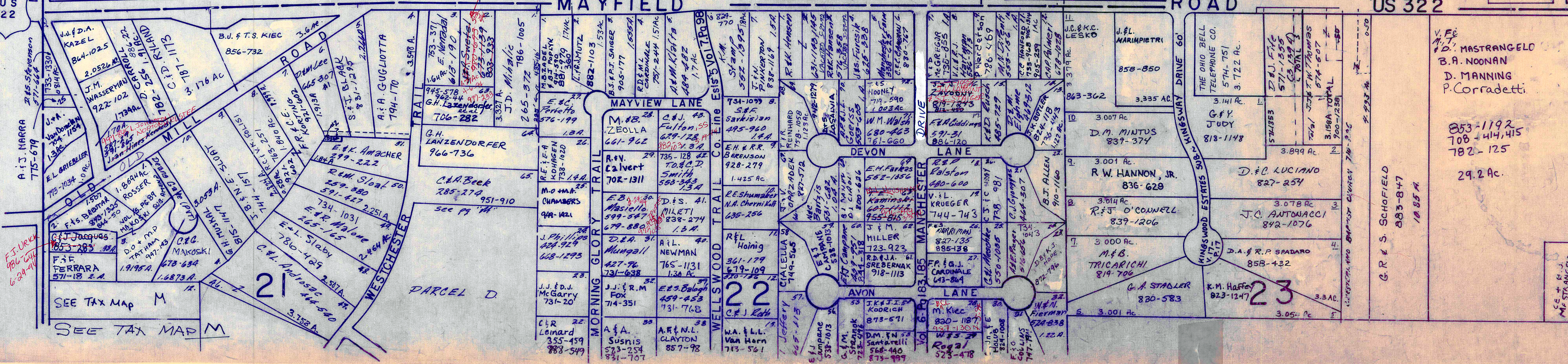
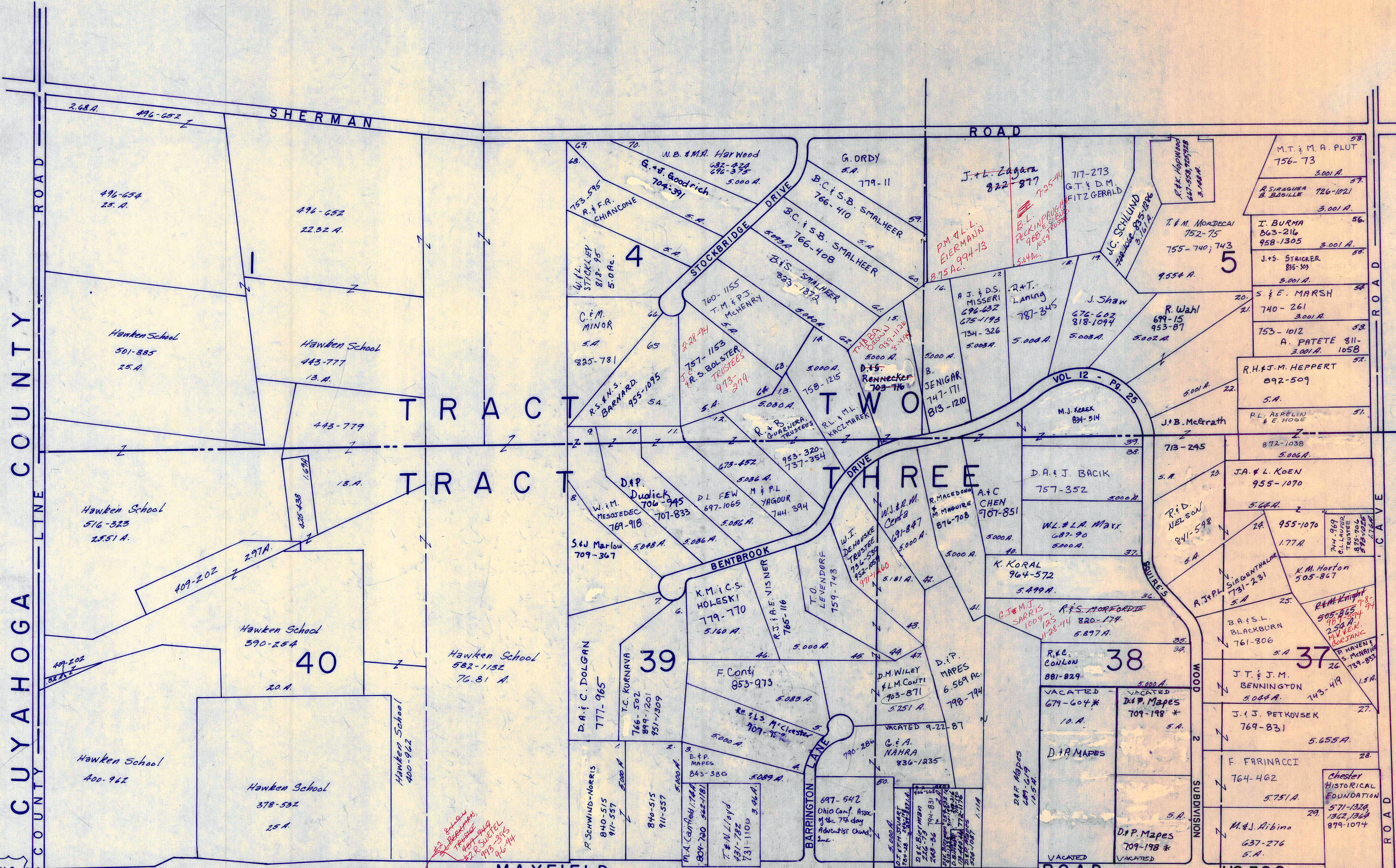

US 322

US 322

SEE TAX MAP M
SEE TAX MAP M

SCALE 1"=300

JANUARY 1, 1994

| | | | |
|---|---|---|---|
| A | B | C | D |
| E | F | G | H |
| J | K | L | |
| M | N | O | P |

CHESTER I
RELATIVE REPRESENTATION

* Inadequate description

CHESTER

HAROLD DRIVE ALLOT. VOL. 5 PG. 43

| | | | | | |
|----|----------------|----------|----|---------------------|-------------|
| 1 | J. J. Ereno | 221-9 | 21 | H. Podrewnski | 482-782 |
| 2 | J. P. NARAN | 754-918 | 22 | M.H. Naushan et al. | 482-782 |
| 3 | D. H. GRASSO | 647-621 | 23 | M.T. Baccar | 537-223 |
| 4 | M.R. Paolini | 574-290 | 24 | S. SMOCH | 938-580 |
| 5 | J. BENSE | 601-397 | 25 | D. J. SAPPANARO | 918-4673-95 |
| 6 | A.M. PLATEK | 791-1095 | 26 | R.E. CA. Moran | 928-8767-3 |
| 7 | A.A. GARGIULO | 916-985 | 27 | C. Smith | 704-979 |
| 8 | E.L. VANTOR | 741-1104 | 28 | M.J. L. M. Lukacs | 734-444 |
| 9 | E.D. NEWTON | 798-1244 | 29 | T. J. Kozicki | 731-1037 |
| 10 | T.P. Proiet | 509-765 | 30 | R.D. MARSHAND | 674-519 |
| 11 | T.P. Proiet | 509-765 | 31 | M.L. WALLER | 740-1127 |
| 12 | J.P. NASOREC | 744-476 | 32 | A.S.M. COLBOW | 685-561 |
| 13 | E.P. Tullio | 444-274 | 33 | | |
| 14 | M.K. Scarsvill | 562-394 | | | |
| 15 | T.A. Roach | 733-481 | | | |
| 16 | J.P. MAYNARD | 753-844 | | | |
| 17 | J.C. DRESING | 813-995 | | | |
| 18 | J.A. DADDARIO | 765-881 | | | |
| 19 | F. FREDI | 805-371 | | | |
| 20 | L.A. Ruiz | 449-784 | | | |

NR WILLIS 985-1047
62-74

10-17-94
#33 BELLOCCHIO-CARLO
#4 R. CARLO
997-695
#8-94
997-984

EMERSON
744-560
744-940

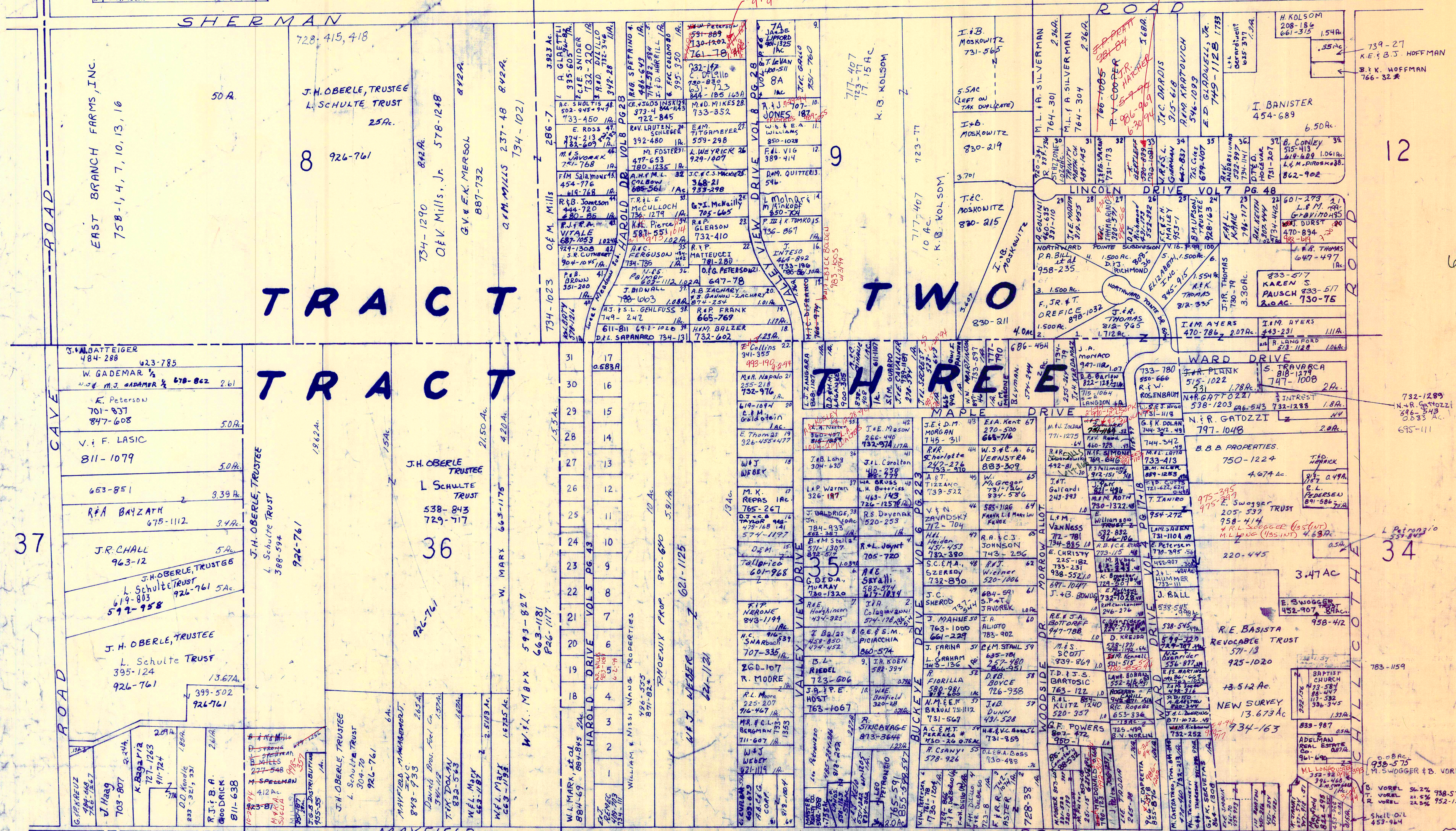

617-1165

732-1289
N.R. GATZZI
686-543
655-111

783-159

*Inadequate description

SCALE 1"=300
JANUARY 1, 1993
RELATIVE REPRESENTATION

| | | | |
|---|---|---|---|
| A | B | C | D |
| E | F | G | H |
| I | J | K | L |
| M | N | O | P |

CHESTER

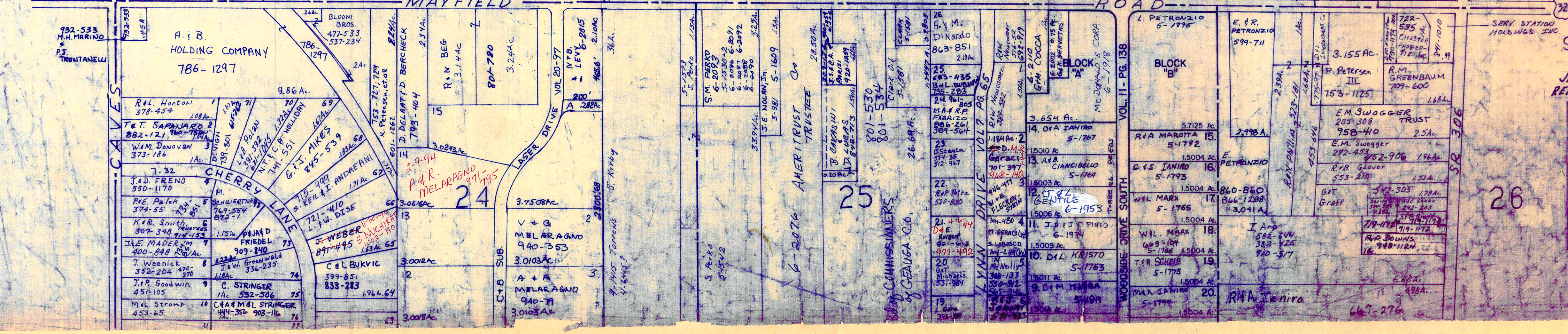

- 24 H.F. FERRARA 944-467, 935-1104
- 25 D.L. TORTORICE 739-889, 918-312
- 26 ARTHUR J. GARDNER 700-779
- 27 METZ 451-722, 971-1342, 2-694
- 28 H.F. W.M. BARBRE 505-584, 862-1050
- 29 M. SCHUTT 611-1157, 942-1211
- 30 DILLIO, Inc. 730-830, 902-1168, 914-623
- 31 EBC BROOKS 335-311, 914-628, 625, 624
- 32 W.R. LARRICK 496-973, 920-753
- 33 J.B. SPISAK 519-63
- 34 K.G. GREINER 265-352
- 35 " " 578-763
- 36 E. KOSZENSKI 599-386
- 37 R.B. GAFFNEY 647-709
- 38 G.M.M.L. BURNETT 582-1101
- 39 R. IAMMARINO 617-394
- 40 R.B. HASSETT 425-370
- 41 S. BARTLETT 649-1586
- 42 C.B. NEMEC 578-145
- 43 E.J. & S.G. IACONA 938-1079
- 44 W. K. DePetro 812-1247, 812-1247
- 45 D.L. ANDERSON 814-199
- 46 J.B. TODARO 454-23
- 47 W.D. LUCIANO 496-436
- 48 L. HOMES 454-673
- 49 T.O. MAROUS 550-1185, 875-844
- 50 F.B. ACZEL 396-127, 733-1234
- 51 R.B. FRANK 509-154
- 52 E.B. COWLES 304-146
- 53 F.B. WISCH 307-145, 953-280
- 54 R.B. BROWN 858-412
- 55 J.M. JERMAN 295-487
- 56 R.L. BROWN 520-790
- 57 B. BALUCH 278-125
- 58 J. PAOLETTO 443-568, 860-1145, 972-1519
- 59 A.B. WOODWORTH 315-66
- 60 J.B. PECK 657-356
- 61 C.P. RIPLEY 718-13
- 62 J. WOODWARD 505-71
- 63 D.F. & P.M. COURT 792-80
- 64 M.L. & J.A. HARRIS 860-945
- 65 W.L. MANSFIELD 278-299
- 66 J.W. MUNK 689-959
- 67 R.A. PINGATORE, TRUSTEE 856-255, 924-1283

- 553-892 A. FERRARA .415 AC
- A.D. OLIVERIO 801-257(300)
- 621-834 W.B. CALIARDI .087
- N. HOFFMAN ET AL. 876-443; .078 AC
- 734-1083, 669-148 J.C. ARMAROSE 0.732 AC
- 678-1144 A.D. OLIVERIO .17 AC
- 486-58 A.J. HENRY 134-196 .22 AC
- 731-1110 C.B. BALICE

(ALL LOTS ARE NEAR PUBLIC PARK ON MAYFIELD)

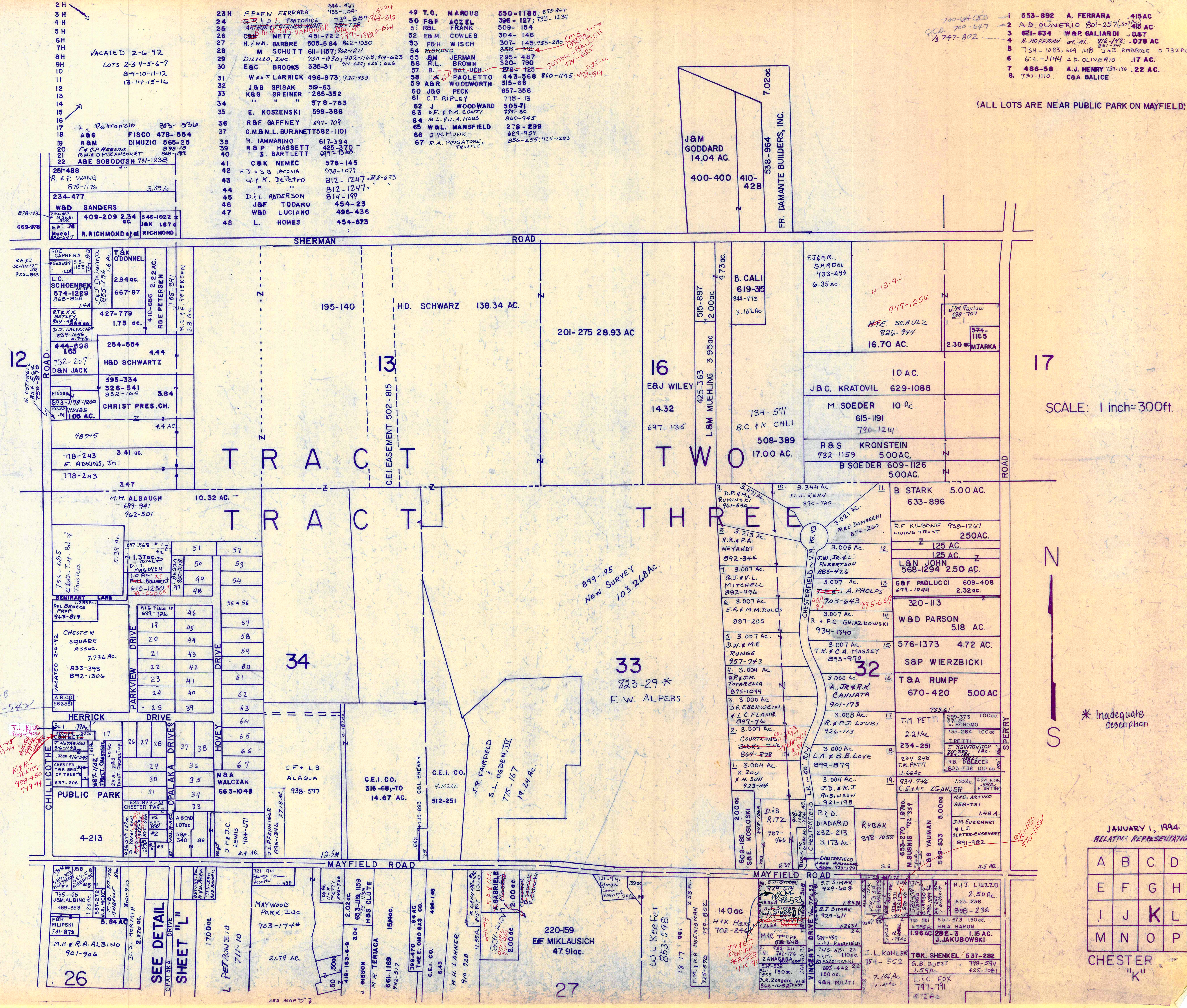

SCALE: 1 inch=300ft.

* Inadequate description

JANUARY 1, 1994
RELATIVE REPRESENTATION

| | | | |
|---|---|---|---|
| A | B | C | D |
| E | F | G | H |
| I | J | K | L |
| M | N | O | P |

CHESTER "K"

SEE DETAIL SHEET "L"

SEE DETAIL SHEET "L"

SEE DETAIL SHEET "L"

SEE DETAIL SHEET "L"

SEE DETAIL SHEET "L"

SEE DETAIL SHEET "L"

SEE DETAIL SHEET "L"

SEE DETAIL SHEET "L"

SEE DETAIL SHEET "L"

SEE DETAIL SHEET "L"

SEE DETAIL SHEET "L"

SEE DETAIL SHEET "L"

SEE DETAIL SHEET "L"

SEE DETAIL SHEET "L"

SEE DETAIL SHEET "L"

SEE DETAIL SHEET "L"

SEE DETAIL SHEET "L"

SEE DETAIL SHEET "L"

SEE DETAIL SHEET "L"

CUYAHOGA COUNTY

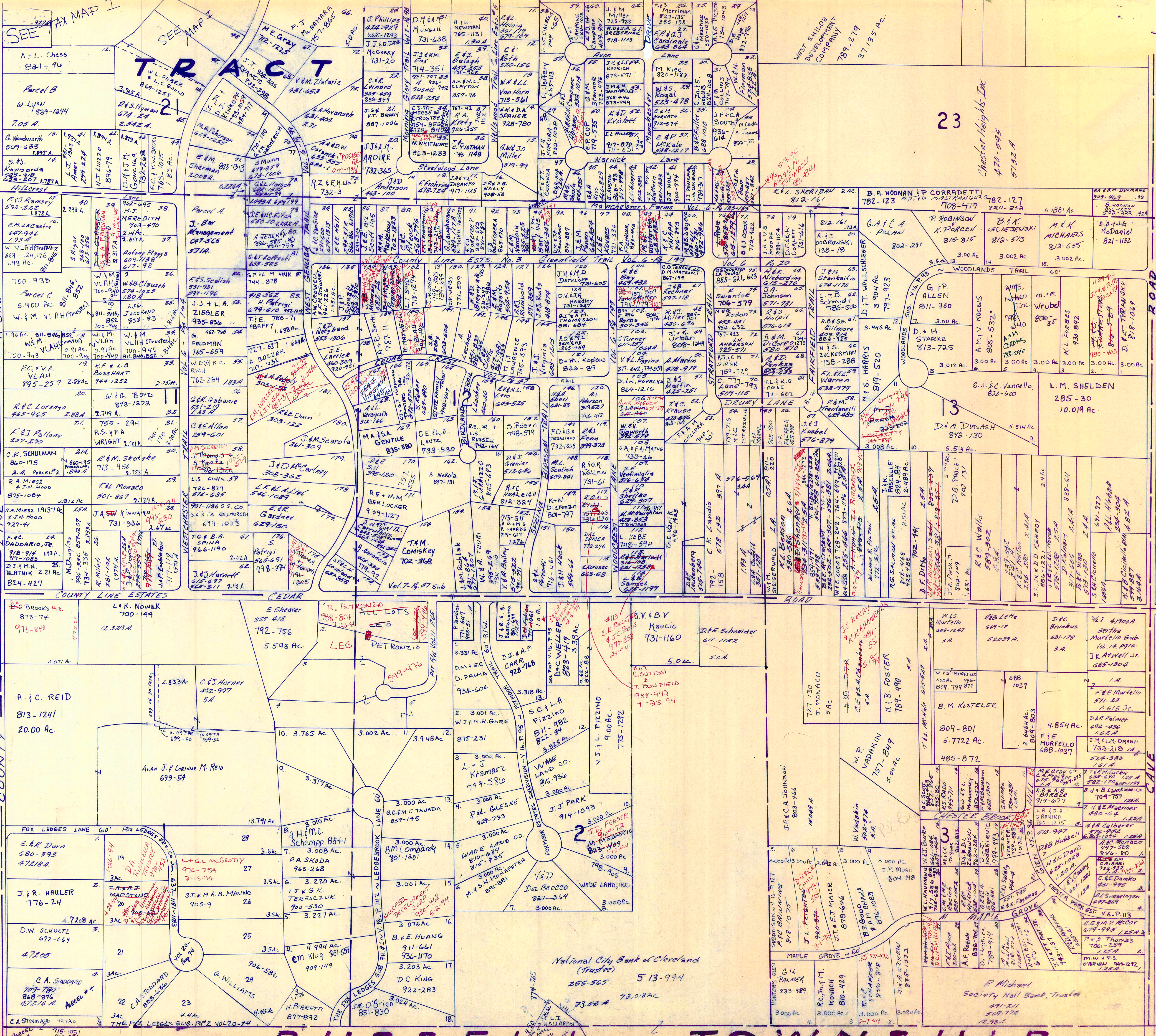

SCALE 1"=300'
JAN. 1, 1994

* inadequate description

RELATIN REPRESENTATION

| | | | |
|---|---|---|---|
| A | B | C | D |
| E | F | G | H |
| I | J | K | L |
| N | O | P | |

CHESTER M



60' HIGHWAY 2
60' HIGHWAY 1
60' HIGHWAY 1
60' HIGHWAY 1

SEE MAP J
SEE MAP J
SEE MAP J
SEE MAP J

RUSSELL TOWNSHIP

SCALE 1" = 300'

JANUARY 1, 1984
RELATIVE REPRESENTATION

| | | | |
|---|---|---|---|
| A | B | C | D |
| E | F | G | H |
| I | J | K | L |
| M | O | P | |

CHESTER

* Inadequate description

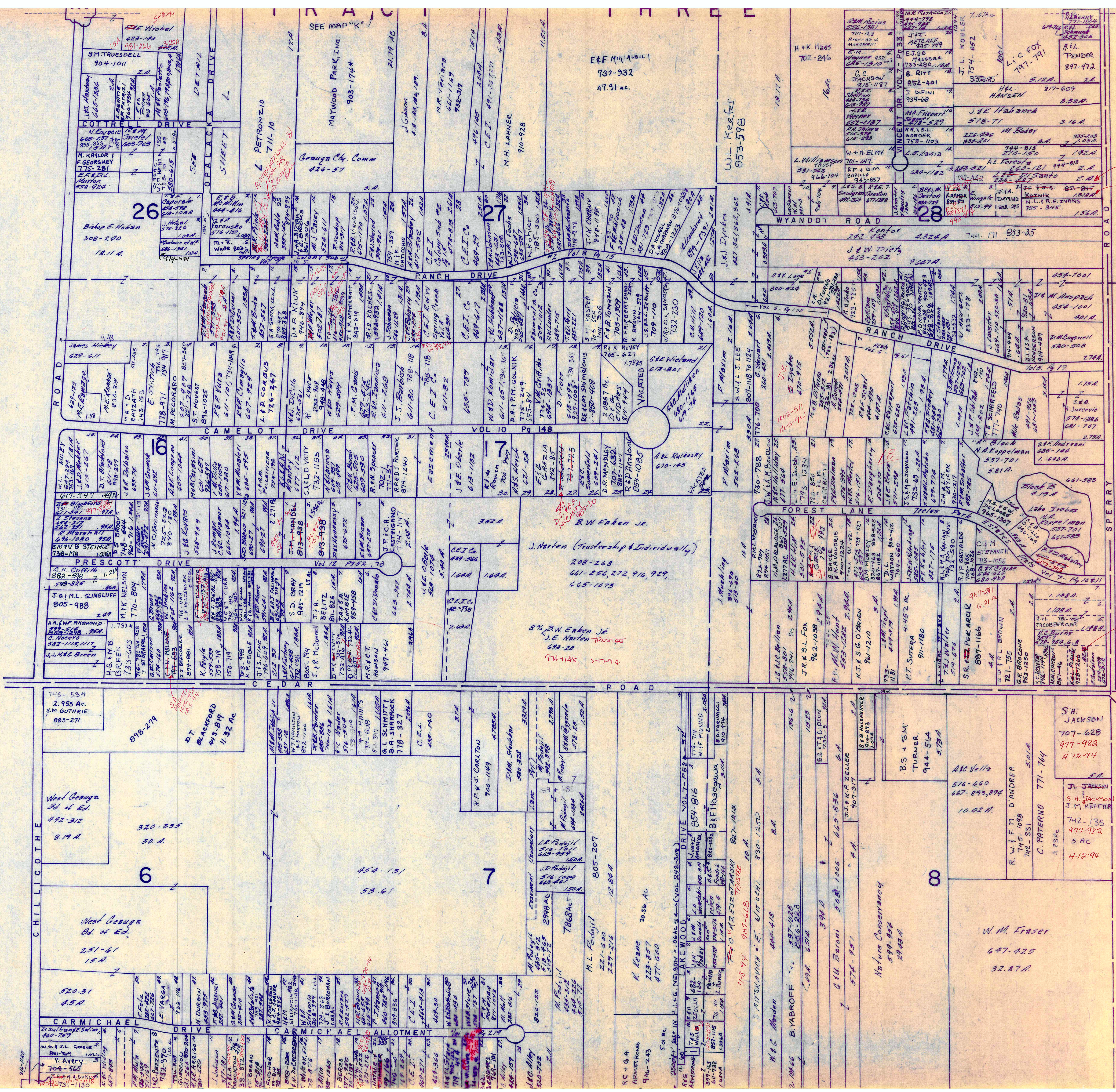

S.M. DANKER
985-1252
6-24-94

MAPLE LEAF COMM.
RESIDENCES INC.
947-733
10-14-94

SCALE 1" = 300'

SNAGGED SURVEY Vol. 6 Pg. 49 Plots
5, 6, 7, 8, 9, 10, 11, 12, 13, 14, 15, 16, 17, 18, 19, 20, 21, 22, 23, 24, 25, 26, 27, 28, 29, 30, 31, 32, 33, 34, 35, 36, 37, 38, 39, 40, 41, 42, 43, 44, 45, 46, 47, 48, 49, 50, 51, 52, 53, 54, 55, 56, 57, 58, 59, 60, 61, 62, 63, 64, 65, 66, 67, 68, 69, 70, 71, 72, 73, 74, 75, 76, 77, 78, 79, 80, 81, 82, 83, 84, 85, 86, 87, 88, 89, 90, 91, 92, 93, 94, 95, 96, 97, 98, 99, 100, 101, 102, 103, 104, 105, 106, 107, 108, 109, 110, 111, 112, 113, 114, 115, 116, 117, 118, 119, 120, 121, 122, 123, 124, 125, 126, 127, 128, 129, 130, 131, 132, 133, 134, 135, 136, 137, 138, 139, 140, 141, 142, 143, 144, 145, 146, 147, 148, 149, 150, 151, 152, 153, 154, 155, 156, 157, 158, 159, 160, 161, 162, 163, 164, 165, 166, 167, 168, 169, 170, 171, 172, 173, 174, 175, 176, 177, 178, 179, 180, 181, 182, 183, 184, 185, 186, 187, 188, 189, 190, 191, 192, 193, 194, 195, 196, 197, 198, 199, 200, 201, 202, 203, 204, 205, 206, 207, 208, 209, 210, 211, 212, 213, 214, 215, 216, 217, 218, 219, 220, 221, 222, 223, 224, 225, 226, 227, 228, 229, 230, 231, 232, 233, 234, 235, 236, 237, 238, 239, 240, 241, 242, 243, 244, 245, 246, 247, 248, 249, 250, 251, 252, 253, 254, 255, 256, 257, 258, 259, 260, 261, 262, 263, 264, 265, 266, 267, 268, 269, 270, 271, 272, 273, 274, 275, 276, 277, 278, 279, 280, 281, 282, 283, 284, 285, 286, 287, 288, 289, 290, 291, 292, 293, 294, 295, 296, 297, 298, 299, 300, 301, 302, 303, 304, 305, 306, 307, 308, 309, 310, 311, 312, 313, 314, 315, 316, 317, 318, 319, 320, 321, 322, 323, 324, 325, 326, 327, 328, 329, 330, 331, 332, 333, 334, 335, 336, 337, 338, 339, 340, 341, 342, 343, 344, 345, 346, 347, 348, 349, 350, 351, 352, 353, 354, 355, 356, 357, 358, 359, 360, 361, 362, 363, 364, 365, 366, 367, 368, 369, 370, 371, 372, 373, 374, 375, 376, 377, 378, 379, 380, 381, 382, 383, 384, 385, 386, 387, 388, 389, 390, 391, 392, 393, 394, 395, 396, 397, 398, 399, 400, 401, 402, 403, 404, 405, 406, 407, 408, 409, 410, 411, 412, 413, 414, 415, 416, 417, 418, 419, 420, 421, 422, 423, 424, 425, 426, 427, 428, 429, 430, 431, 432, 433, 434, 435, 436, 437, 438, 439, 440, 441, 442, 443, 444, 445, 446, 447, 448, 449, 450, 451, 452, 453, 454, 455, 456, 457, 458, 459, 460, 461, 462, 463, 464, 465, 466, 467, 468, 469, 470, 471, 472, 473, 474, 475, 476, 477, 478, 479, 480, 481, 482, 483, 484, 485, 486, 487, 488, 489, 490, 491, 492, 493, 494, 495, 496, 497, 498, 499, 500, 501, 502, 503, 504, 505, 506, 507, 508, 509, 510, 511, 512, 513, 514, 515, 516, 517, 518, 519, 520, 521, 522, 523, 524, 525, 526, 527, 528, 529, 530, 531, 532, 533, 534, 535, 536, 537, 538, 539, 540, 541, 542, 543, 544, 545, 546, 547, 548, 549, 550, 551, 552, 553, 554, 555, 556, 557, 558, 559, 560, 561, 562, 563, 564, 565, 566, 567, 568, 569, 570, 571, 572, 573, 574, 575, 576, 577, 578, 579, 580, 581, 582, 583, 584, 585, 586, 587, 588, 589, 590, 591, 592, 593, 594, 595, 596, 597, 598, 599, 600, 601, 602, 603, 604, 605, 606, 607, 608, 609, 610, 611, 612, 613, 614, 615, 616, 617, 618, 619, 620, 621, 622, 623, 624, 625, 626, 627, 628, 629, 630, 631, 632, 633, 634, 635, 636, 637, 638, 639, 640, 641, 642, 643, 644, 645, 646, 647, 648, 649, 650, 651, 652, 653, 654, 655, 656, 657, 658, 659, 660, 661, 662, 663, 664, 665, 666, 667, 668, 669, 670, 671, 672, 673, 674, 675, 676, 677, 678, 679, 680, 681, 682, 683, 684, 685, 686, 687, 688, 689, 690, 691, 692, 693, 694, 695, 696, 697, 698, 699, 700, 701, 702, 703, 704, 705, 706, 707, 708, 709, 710, 711, 712, 713, 714, 715, 716, 717, 718, 719, 720, 721, 722, 723, 724, 725, 726, 727, 728, 729, 730, 731, 732, 733, 734, 735, 736, 737, 738, 739, 740, 741, 742, 743, 744, 745, 746, 747, 748, 749, 750, 751, 752, 753, 754, 755, 756, 757, 758, 759, 760, 761, 762, 763, 764, 765, 766, 767, 768, 769, 770, 771, 772, 773, 774, 775, 776, 777, 778, 779, 780, 781, 782, 783, 784, 785, 786, 787, 788, 789, 790, 791, 792, 793, 794, 795, 796, 797, 798, 799, 800, 801, 802, 803, 804, 805, 806, 807, 808, 809, 810, 811, 812, 813, 814, 815, 816, 817, 818, 819, 820, 821, 822, 823, 824, 825, 826, 827, 828, 829, 830, 831, 832, 833, 834, 835, 836, 837, 838, 839, 840, 841, 842, 843, 844, 845, 846, 847, 848, 849, 850, 851, 852, 853, 854, 855, 856, 857, 858, 859, 860, 861, 862, 863, 864, 865, 866, 867, 868, 869, 870, 871, 872, 873, 874, 875, 876, 877, 878, 879, 880, 881, 882, 883, 884, 885, 886, 887, 888, 889, 890, 891, 892, 893, 894, 895, 896, 897, 898, 899, 900, 901, 902, 903, 904, 905, 906, 907, 908, 909, 910, 911, 912, 913, 914, 915, 916, 917, 918, 919, 920, 921, 922, 923, 924, 925, 926, 927, 928, 929, 930, 931, 932, 933, 934, 935, 936, 937, 938, 939, 940, 941, 942, 943, 944, 945, 946, 947, 948, 949, 950, 951, 952, 953, 954, 955, 956, 957, 958, 959, 960, 961, 962, 963, 964, 965, 966, 967, 968, 969, 970, 971, 972, 973, 974, 975, 976, 977, 978, 979, 980, 981, 982, 983, 984, 985, 986, 987, 988, 989, 990, 991, 992, 993, 994, 995, 996, 997, 998, 999, 1000.

* Inadequate
description

JANUARY 1, 1994
RELATIVE REPRESENTATION

| | | | |
|---|---|---|---|
| A | B | C | D |
| E | F | G | H |
| I | J | K | L |
| M | N | O | P |

CHESTER O

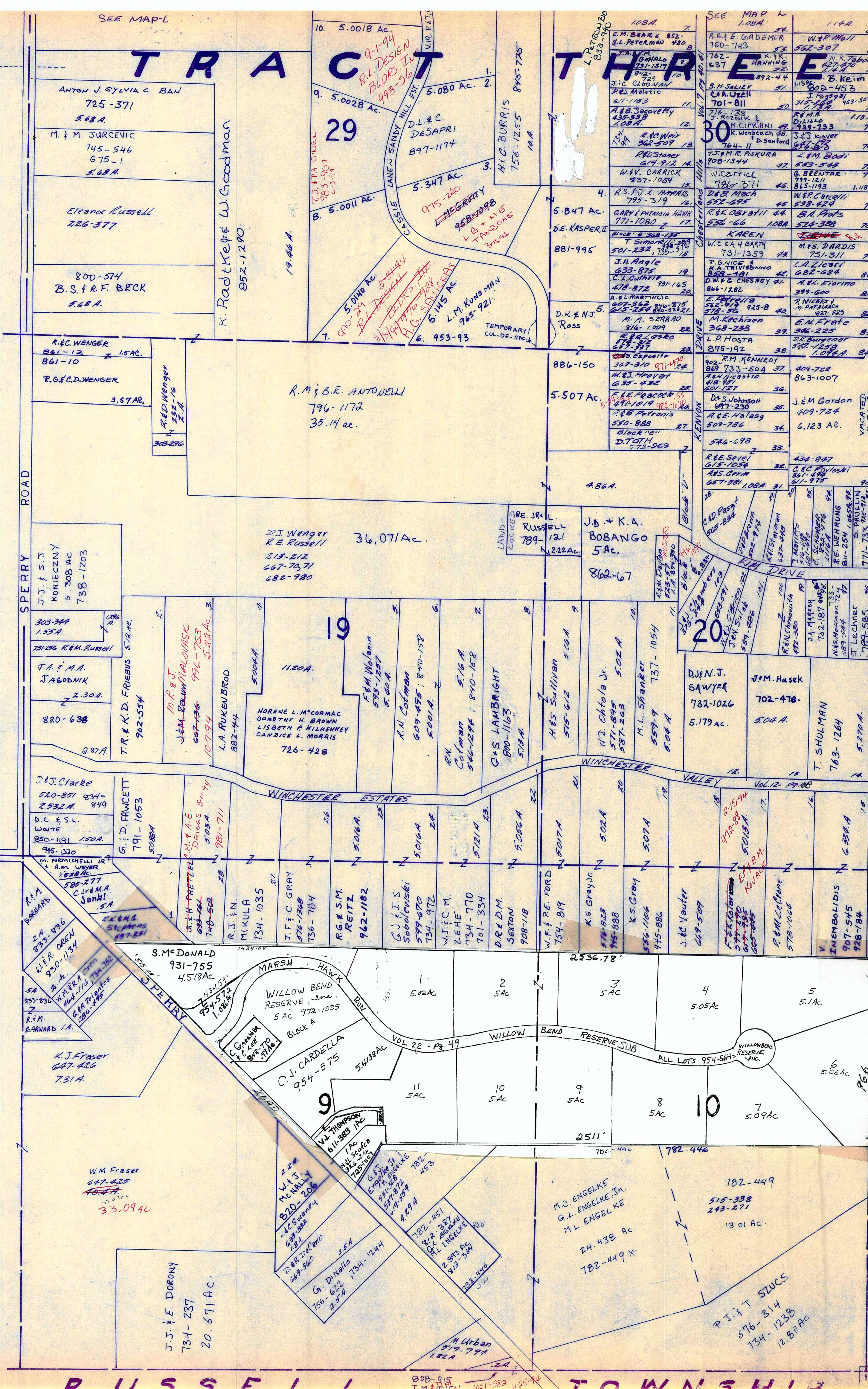

MUNSON TOWNSHIP

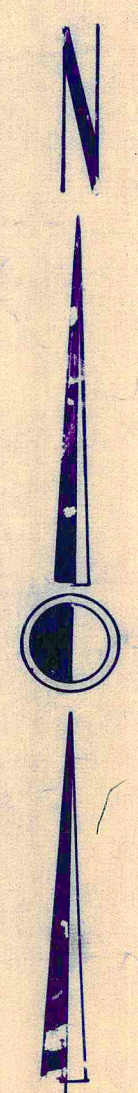

SCALE 1" = 300'

JANUARY 1, 1994

RELATIVE REPRESENTATION

CHESTER

1004

* Inadequate description

| | | | |
|---|---|---|---|
| A | B | C | D |
| E | F | G | H |
| I | J | K | L |
| M | N | O | |

CHESTER P